

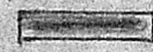

Plan showing the proposed building in plot.no.40 "Jothi-venkatachalam nagar" s.no.736/2. Madambakkam village, saidapet taluk, chengleput dt., scale 1" = 8'-0" (1:100)

SCHEDULE OF JOINERY

D :	DOOR	3'-0" x 7'-0" (0.91 x 2.17)
D1 :	DOOR	3'-0" x 6'-6" (0.91 x 1.97)
D2 :	DOOR PANELLED	2'-6" x 6'-0" (0.75 x 1.82)
W :	WINDOW	3'-0" x 4'-6" (0.91 x 1.37)
W1 :	WINDOW	4'-0" x 4'-6" (1.22 x 1.37)
V :	VENTILATOR	2'-0" x 2'-0" (0.60 x 0.60)
C :	CUP BOARD	3'-0" x 5'-0" (0.91 x 1.52)

PROPOSED BUILDING 
 EXISTING ROAD 
 SITE BOUNDARY 
 PROPOSED BUILT-UP AREA. 704 SFT. 65.40 M²
 SITE AREA. 2400 SFT. 223 M².

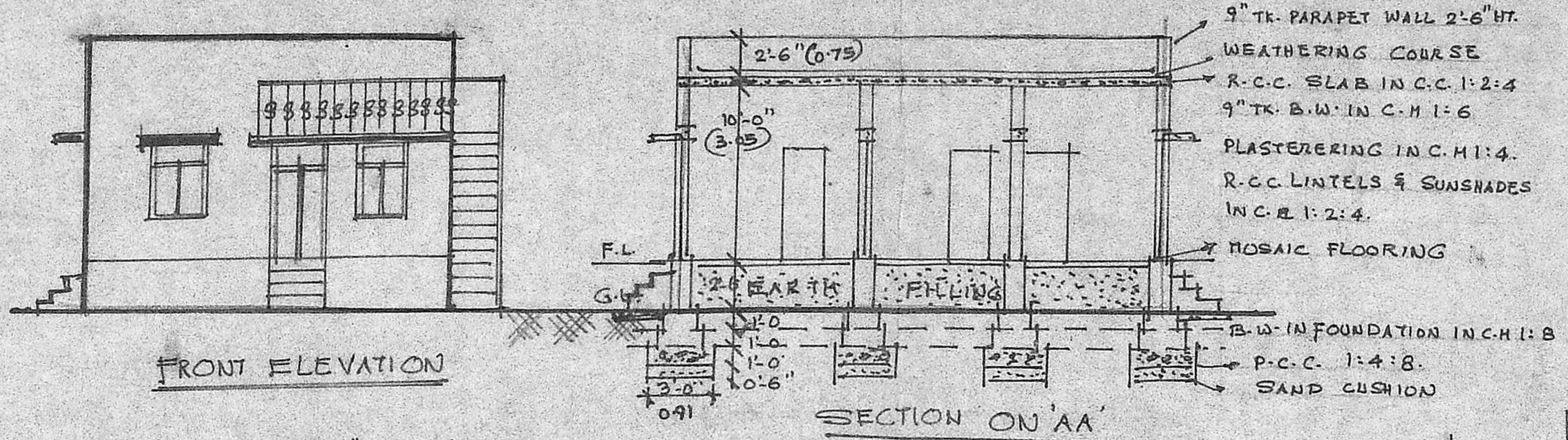

JOTHI VENKATACHALAM NAGAR
 LAYOUT PLAN
 SCALE 1" = 66'-0"

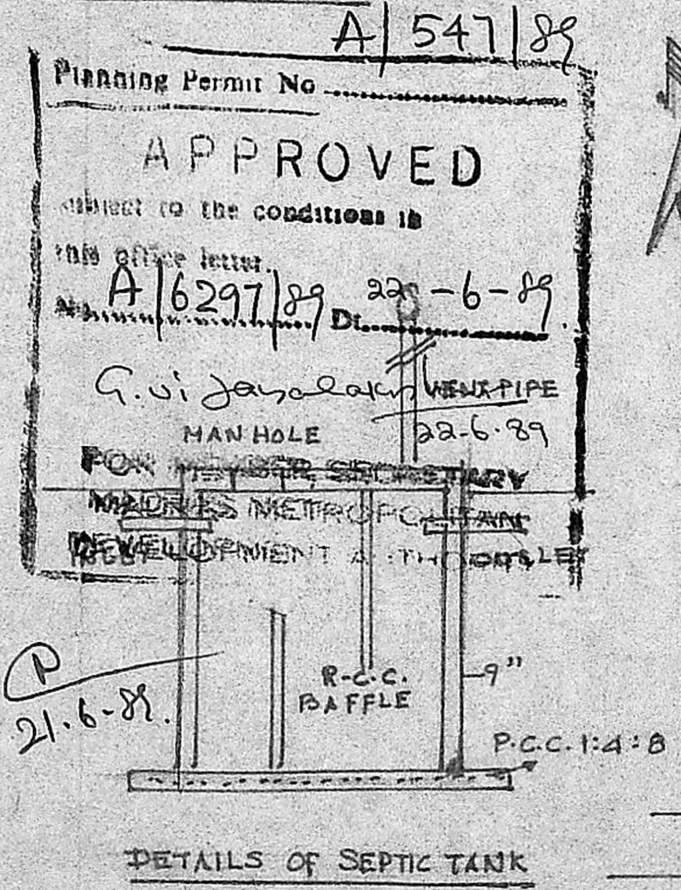
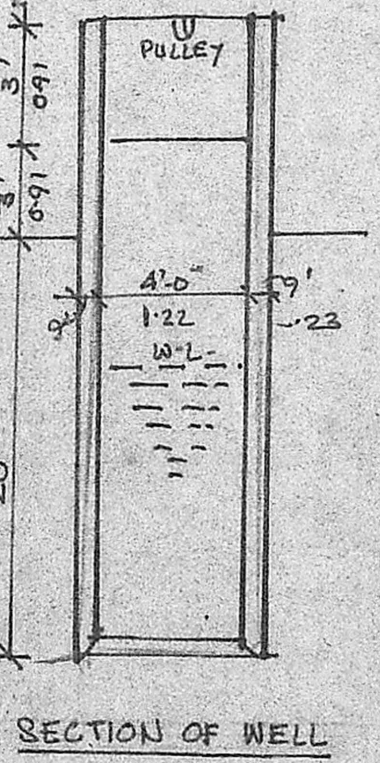
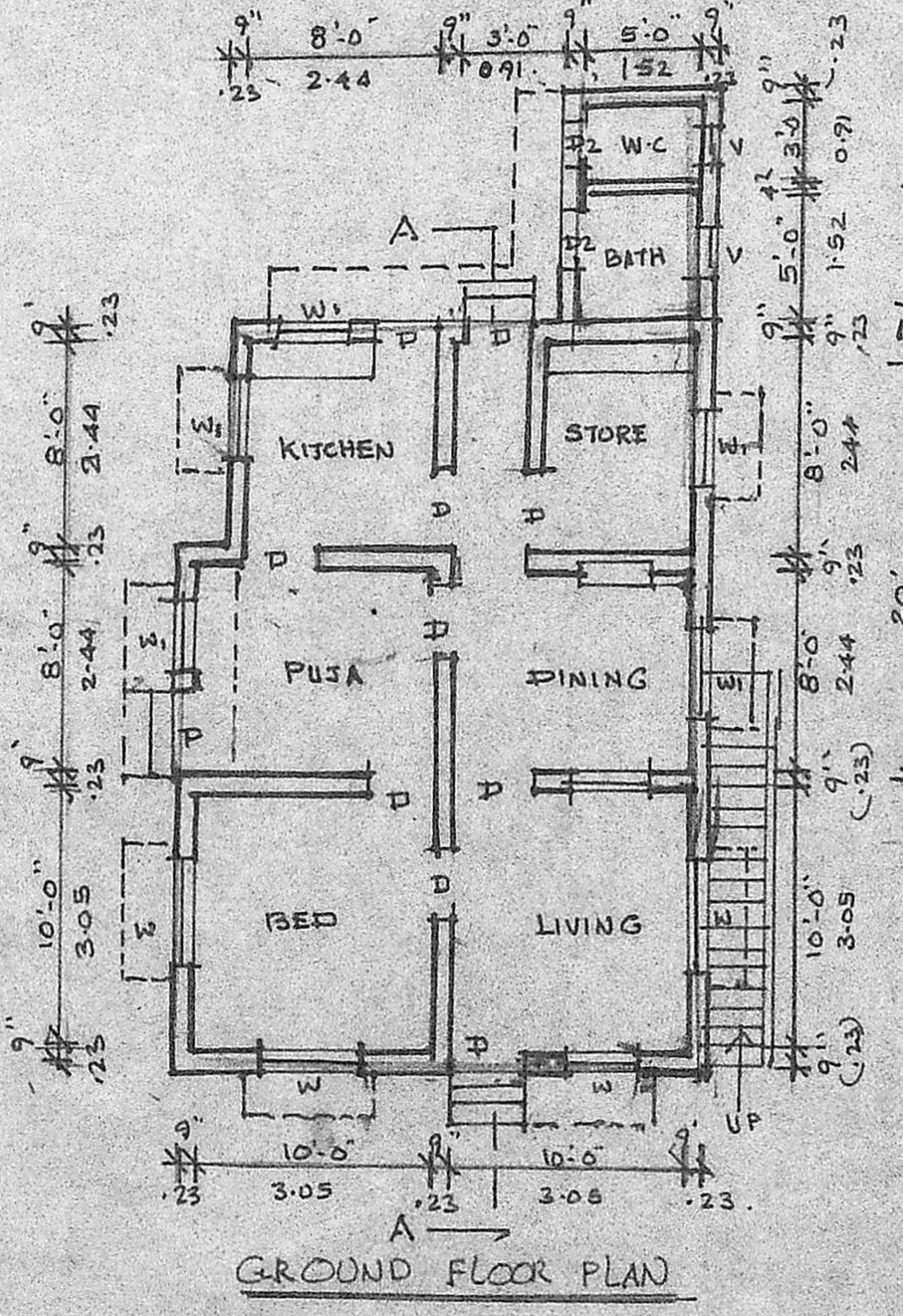
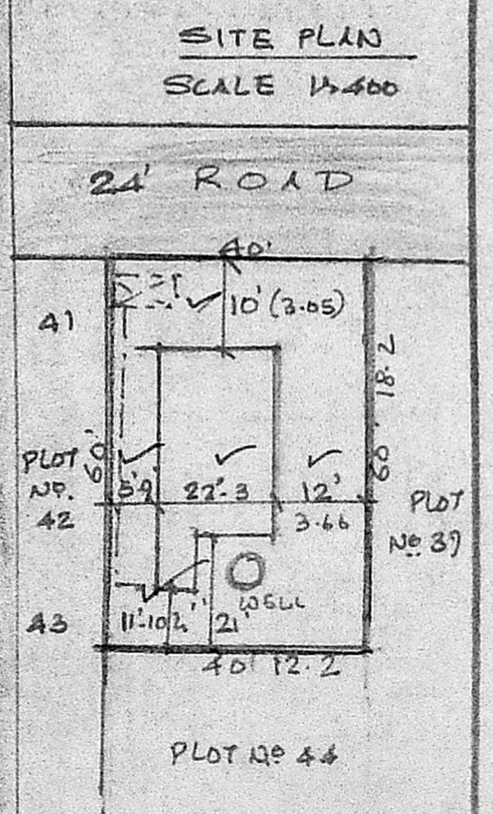
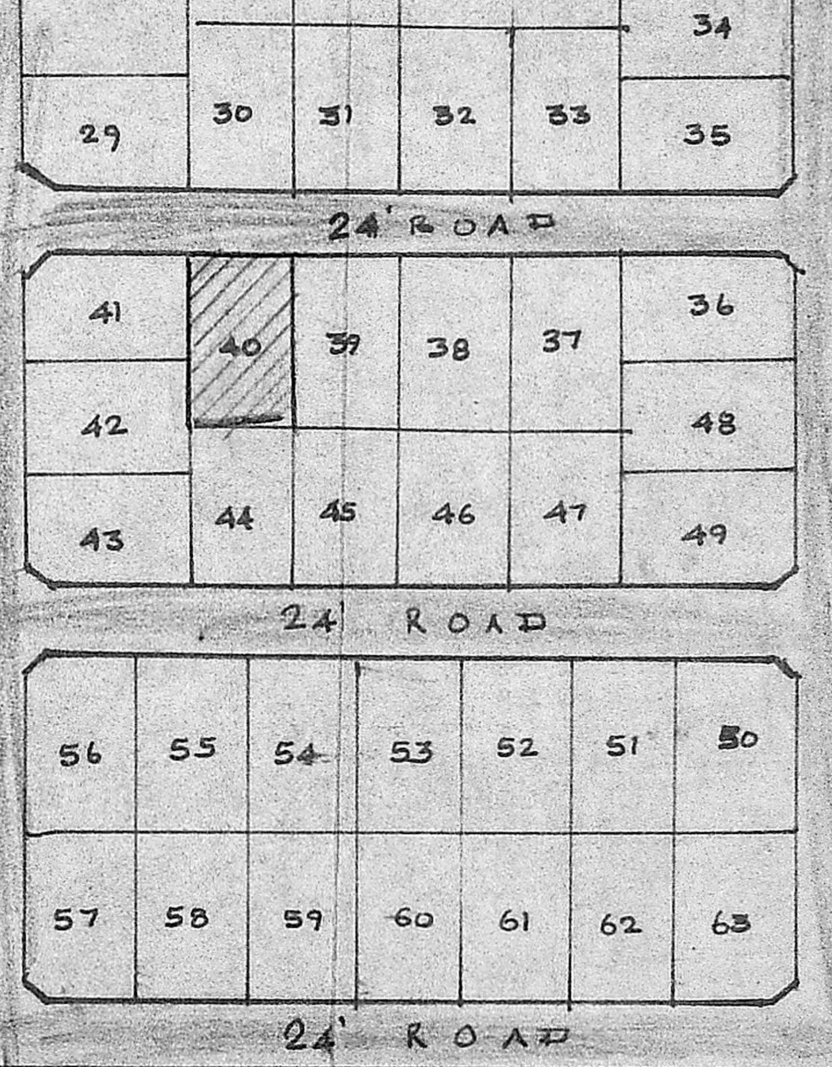

STAIRS:
 WIDTH 3'-0" (0.91)
 RISE 0'-6" (0.15)
 TREAD 0'-9" (0.23)

Planting Permit No. A/547/89
APPROVED
 subject to the conditions in this office letter.
 A/6297/89 22-6-89
 G. V. Jayalalan
 MANHOLE
 FOR METRO SECRETARY
 MADRAS METROPOLITAN DEVELOPMENT AUTHORITY
 21.6.89

(Signature)
 X SIGNATURE OF OWNER / APPLICANT.

(Signature)
H. Mohan Rao, D.C.E.
 LICENSED SURVEYOR
 CORPORATION OF MADRAS
 REG. NO. 14
 AMBATTUR TOWN SHIP
 ALANDUR MUNICIPALITY
 CONSULTING ENGINEER & CONTRACTOR
 Office: 15 MADLEY ROAD
 LICENSED SURVEYOR NAGAR, MADRAS-600 017